

ELEVATION

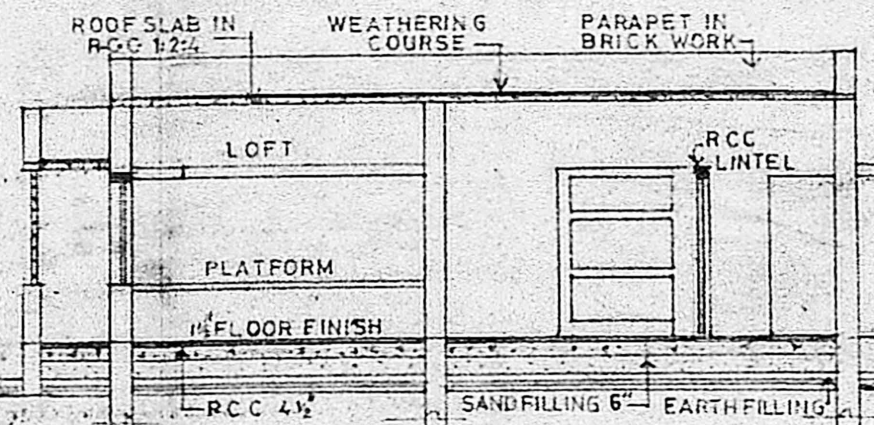

SECTION ON X-Y

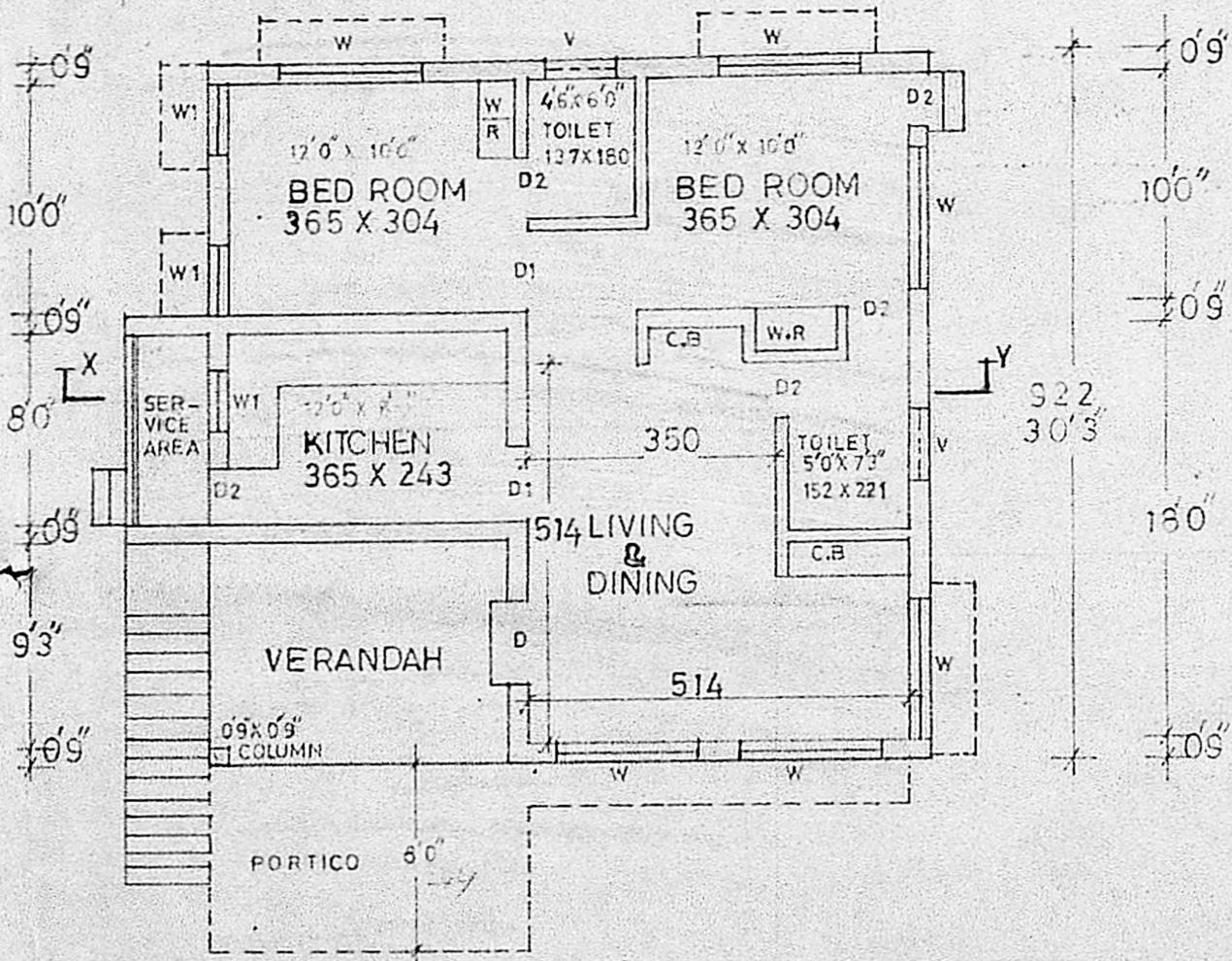
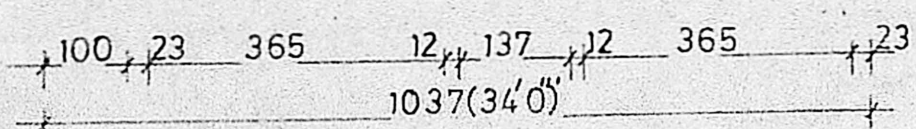

PLAN SCALE 1:100

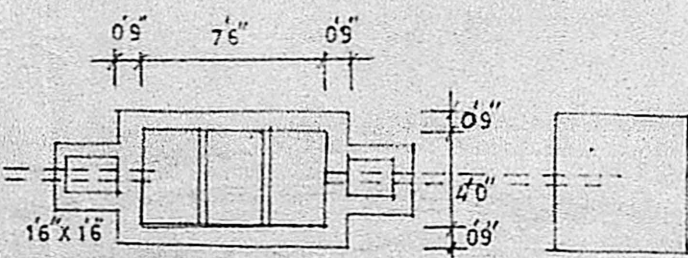

SEPTIC TANK

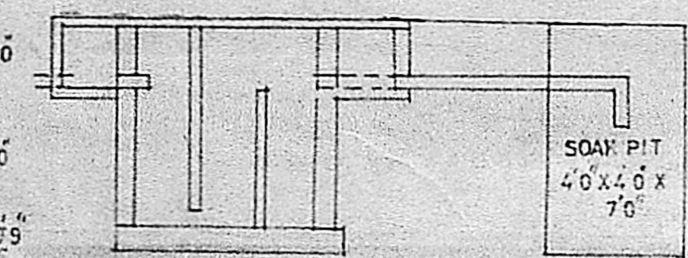

SOAK PIT 4'0" x 4'0" x 7'0"

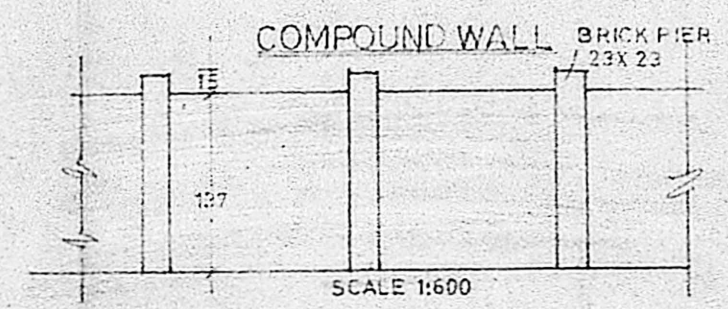

SCALE 1:600

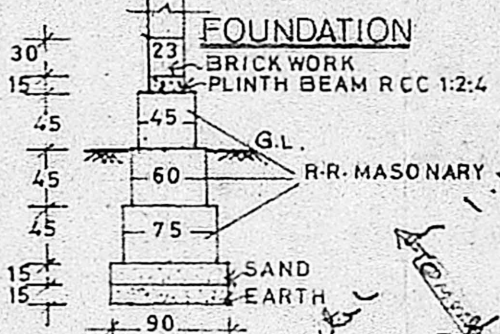

FOUNDATION

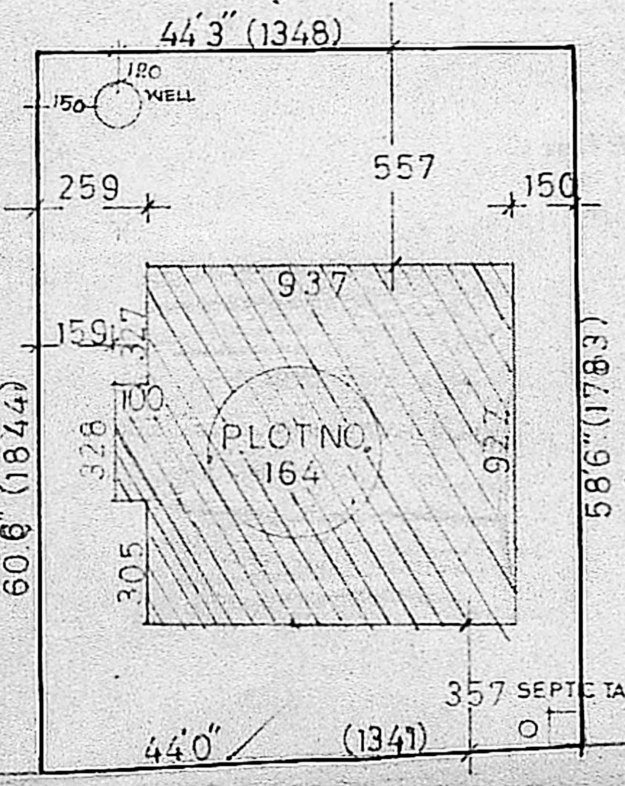

SITE PLAN SCALE 1:200

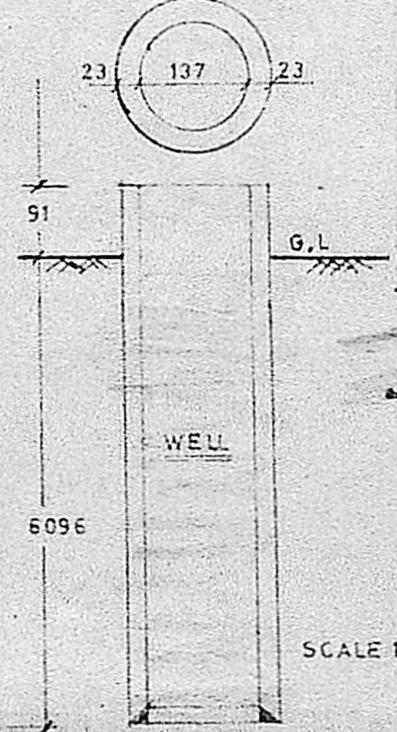

SCALE 1:100

LAY OUT SCALE 1:1000

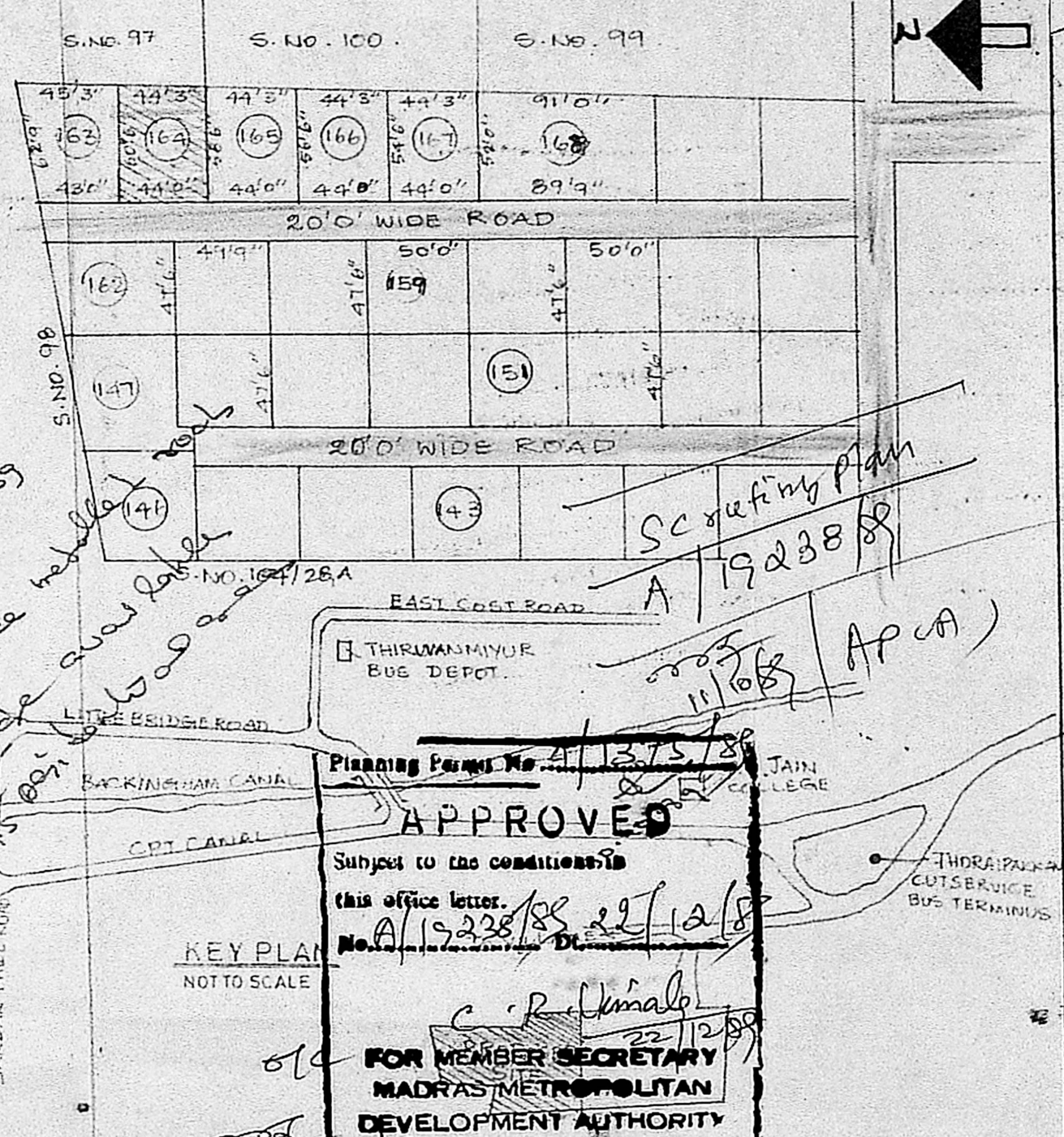

KEY PLAN NOT TO SCALE

JOINARY DETAILS:

D	- TEAK WOOD DOOR	100 X 210
D1	" "	91 X 210
D2	" "	83 X 210
W	- TEAK WOOD WINDOW	183 X 137
W1	" "	91 X 137
V	- " VENTILATOR	91 X 61

C.B - CUP BOARD
W/R - WARD ROBE

AREA STATEMENT

PLOT AREA	243.21 M ²
TOTAL BUILT UP AREA	89.28 M ²

PROPOSED RESIDENCE [REDACTED] IN PLOT NO. 164, S.NO. 98, OGGIYAM THORAIPAKKAM VILLAGE, SAIDAPET TALUK, CHINGLEPUT DISTRICT, MADRAS-600 096. FOR MRS USHA SRIDHARAN

APPROVED

Subject to the conditions in this office letter.

Planning Permit No. A/19238/88

FOR MEMBER SECRETARY
MADRAS METROPOLITAN
DEVELOPMENT AUTHORITY

Ushasri

OWNER

G. Viswanathan Nair
Engineer Licensed Surveyor
Corporation of Madras City
Class II, 188, 85-86
136, Chinmaya Nagar, II
MADRAS-600092

LICENSED SURVEYOR